

# PART OF THE NORTHWEST QUARTER OF SECTION 26, TOWNSHIP 18 NORTH, RANGE 18 EAST, W.M.

200408260006

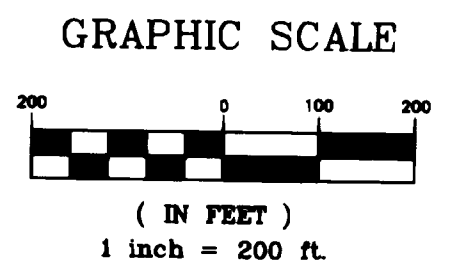

### LEGEND

- SET 5/8" REBAR W/ YELLOW CAP - "CRUSE 18078"
- FOUND PIN & CAP
- x — FENCE
- ( ) DEED RECORD INFORMATION

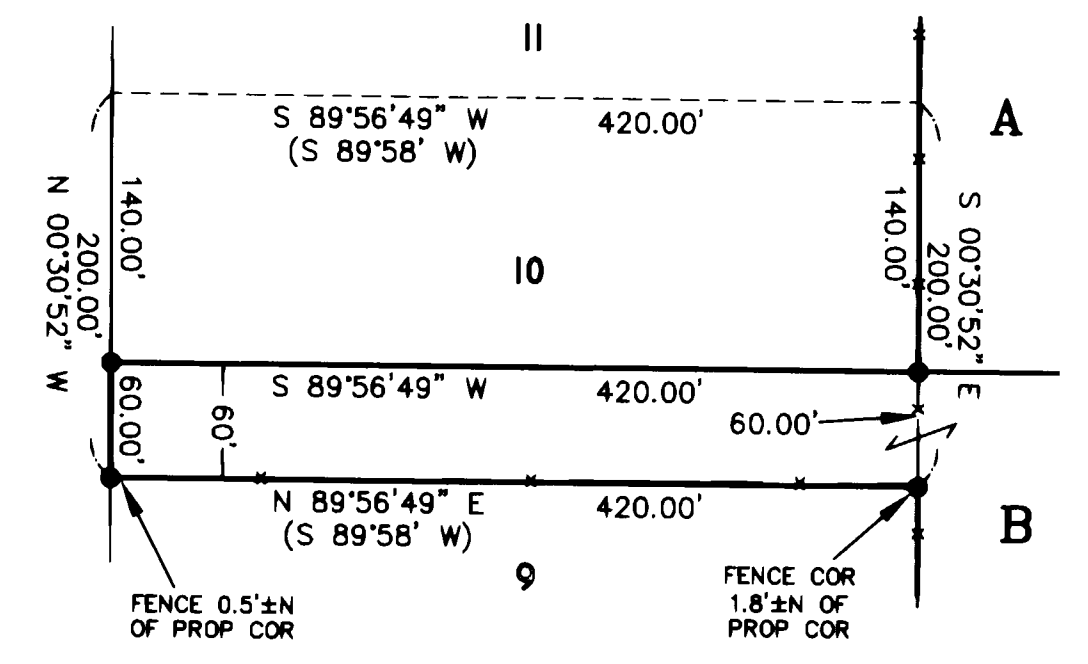

LOT DETAIL  
NOT TO SCALE

### AUDITOR'S CERTIFICATE

Filed for record this 26TH day of AUGUST,  
2004, at 12:45 P.M., in Book 30 of Surveys at  
page(s) 129 at the request of Cruse & Associates.

DAVID B. BOWEN BY: *[Signature]*  
KITITAS COUNTY AUDITOR

### SURVEYOR'S CERTIFICATE

This map correctly represents a survey made by  
me or under my direction in conformance with  
the requirements of the Survey Recording Act  
at the request of BROTHER'S VENTURES L.P.  
in AUGUST of 2004.

*Charles A. Cruse, Jr.*

CHARLES A. CRUSE, JR.  
Professional Land Surveyor  
License No. 18078

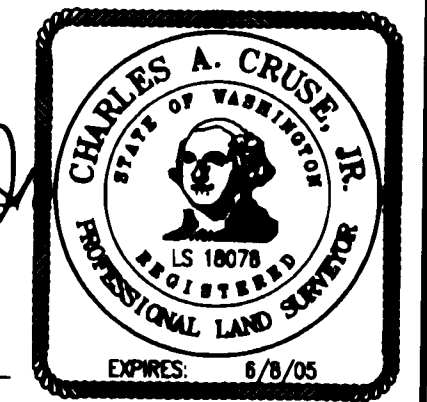

AUGUST 26, 2004  
DATE

**CRUSE & ASSOCIATES**  
PROFESSIONAL LAND SURVEYORS  
217 East Fourth Street P.O. Box 959  
Ellensburg, WA 98926 (509) 982-8242  
**BROTHER'S VENTURES PROP.**

X	X		
X	X		

